NKT Photonics

Software Development Kit installer

Installer Manual

NKT Photonics
the power of light

Issue: 01
Published: Aug 2017
Author: HCH
Copyright © 2017 by NKT Photonics A/S. All rights reserved. Reproduction or translations of any part of this work is prohibited.

Table of Contents

1 General 4
2 Versions 5
3 Installing the software 6

1 General

The Software Development Kit installer is a combined installer for installation of the Software Development Kit, the Generic User Interface and the Silicon Labs USB driver.

2 Versions

Date	Version	Description
14-08-2017	1.0.0.0	Initial version.

3 Installing the software

Use the following procedure to install the software.

Step	Description
1	Run SDK_Installer.exe.
2	An installer window will show up on the screen. Click Next to proceed. 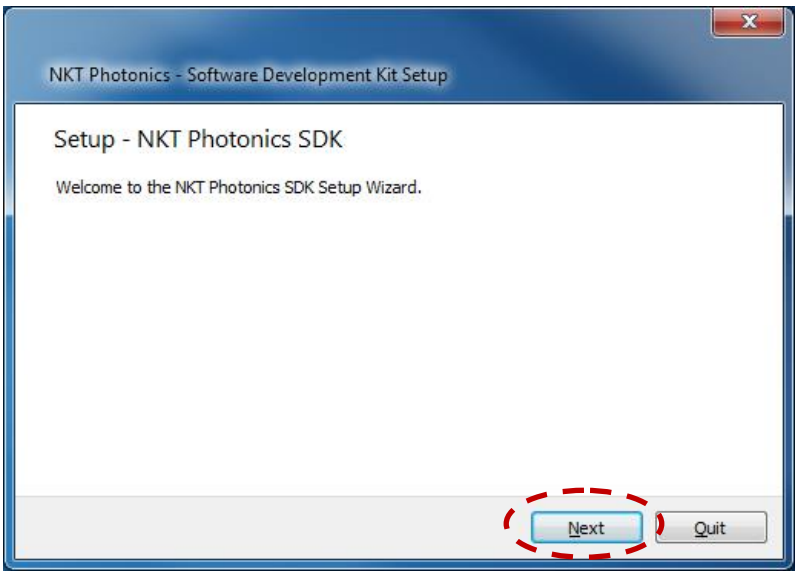
3	The installer asks for destination directory. Choose the suggested directory by clicking Next. 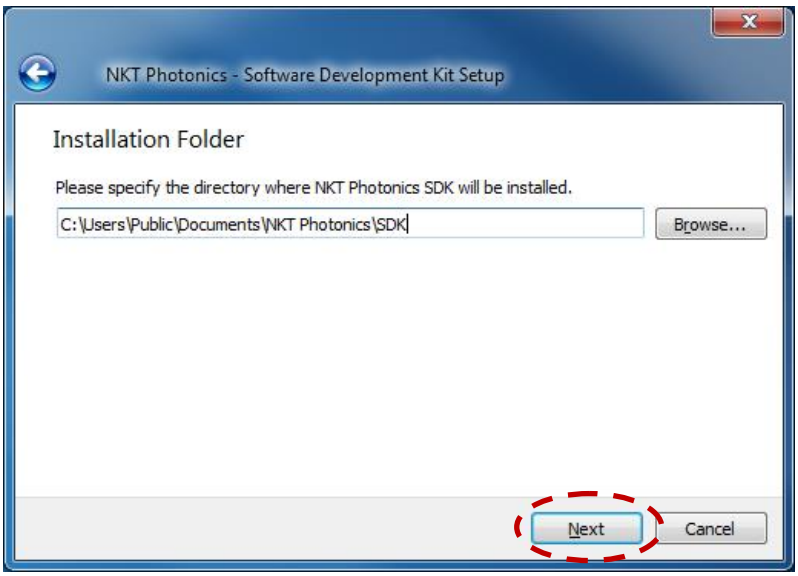

4	Remove checkmarks from components you do not wish to install. Default all components will be installed. Click Next to proceed. 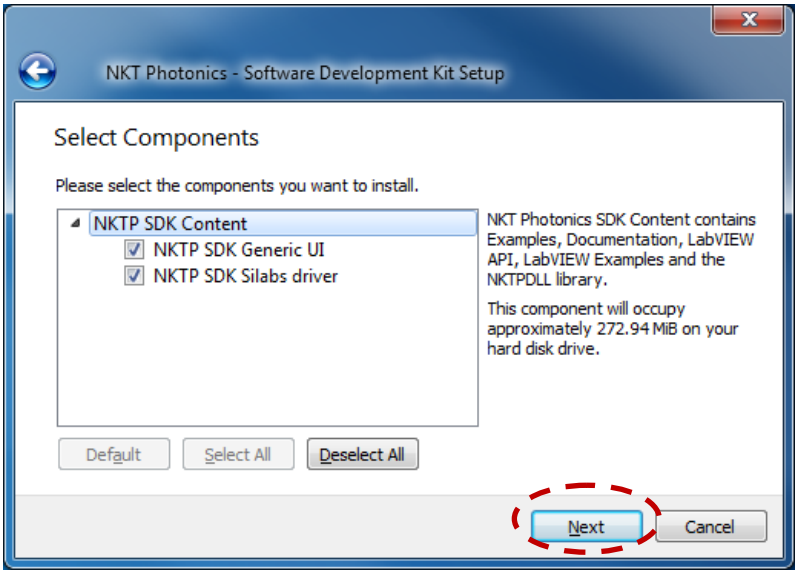
5	Choose or enter a name for a folder in the Start Menu for program short-cuts. Click Next to proceed. 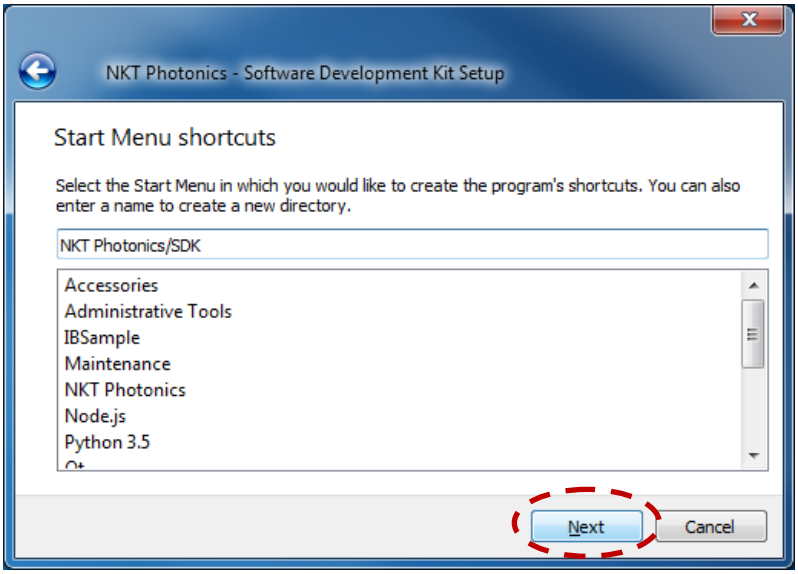

6	The Installer is now ready to begin installation of the Software Development Kit. Click Install to start copying files to the computer. 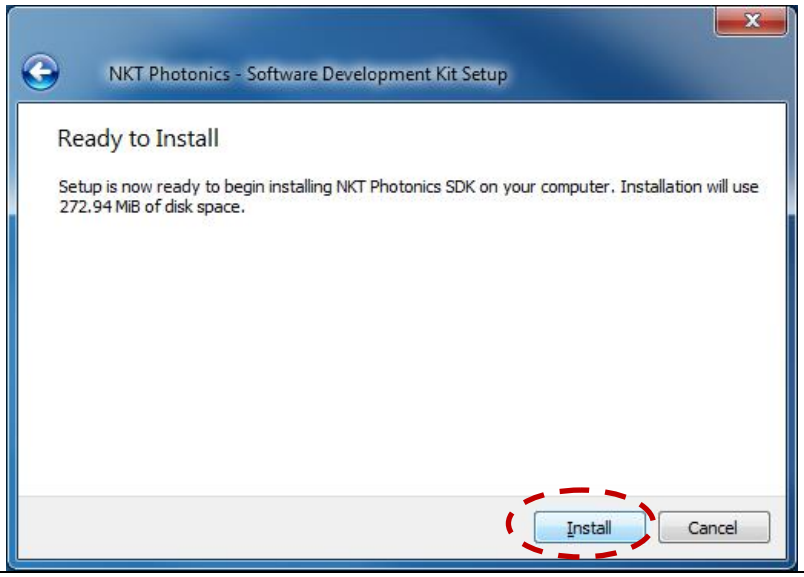
7	Files are now being installed on the computer. Please follow the guidelines given by the installers. If you have choosen to install the Generic User Interface and the Silicon Labs Driver, those installers will automatically start during this process. 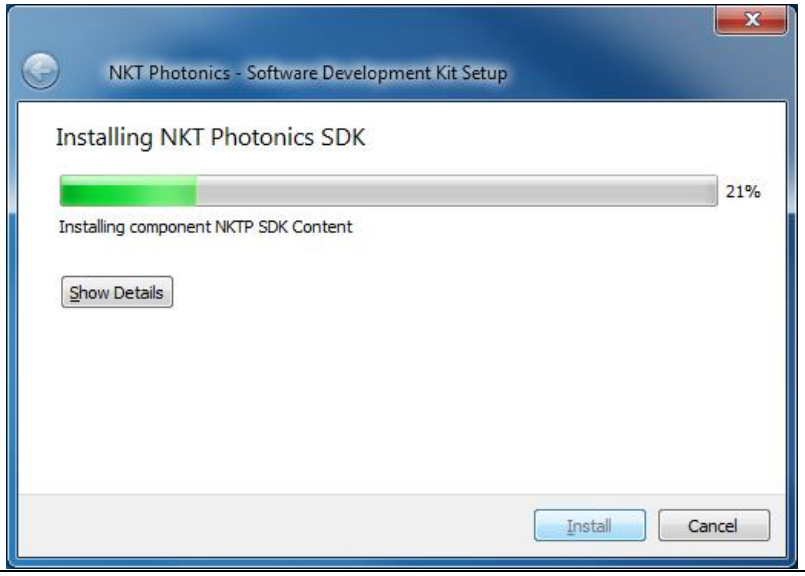

8	When the installation completes, the installer will create a shortcut layout like these: Windows 7: 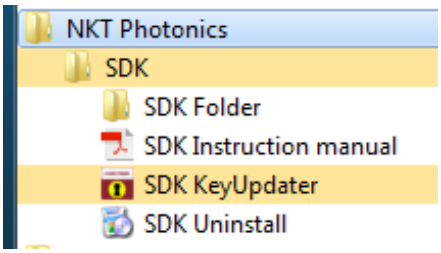 Windows 10: 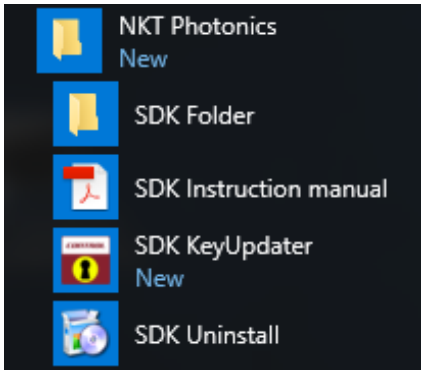

NKT Photonics A/S
Blokken 84
3460 Birkerød
Denmark
Phone: +4543483900